

Perdiswell Leisure Centre

Creation of an AGP

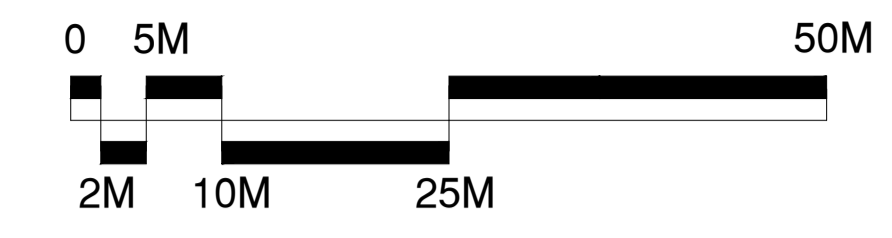

SSU
SURFACING STANDARDS LTD
Office: 2, Longwalk House,
Waltham Heath, Copford Lane, W19 4UJ

1. DO NOT SCALE FROM DRAWING. ALL DIMENSIONS TO BE CHECKED ON SITE PRIOR TO COMMENCEMENT OF WORKS.
2. THIS DRAWING IS COPYRIGHT © SURFACING STANDARDS LTD.
3. ALL PERSONNEL SHOULD BE AWARE OF THE HEALTH AND SAFETY PLAN WHICH IS RETAINED IN THE SITE MANAGERS OFFICE.

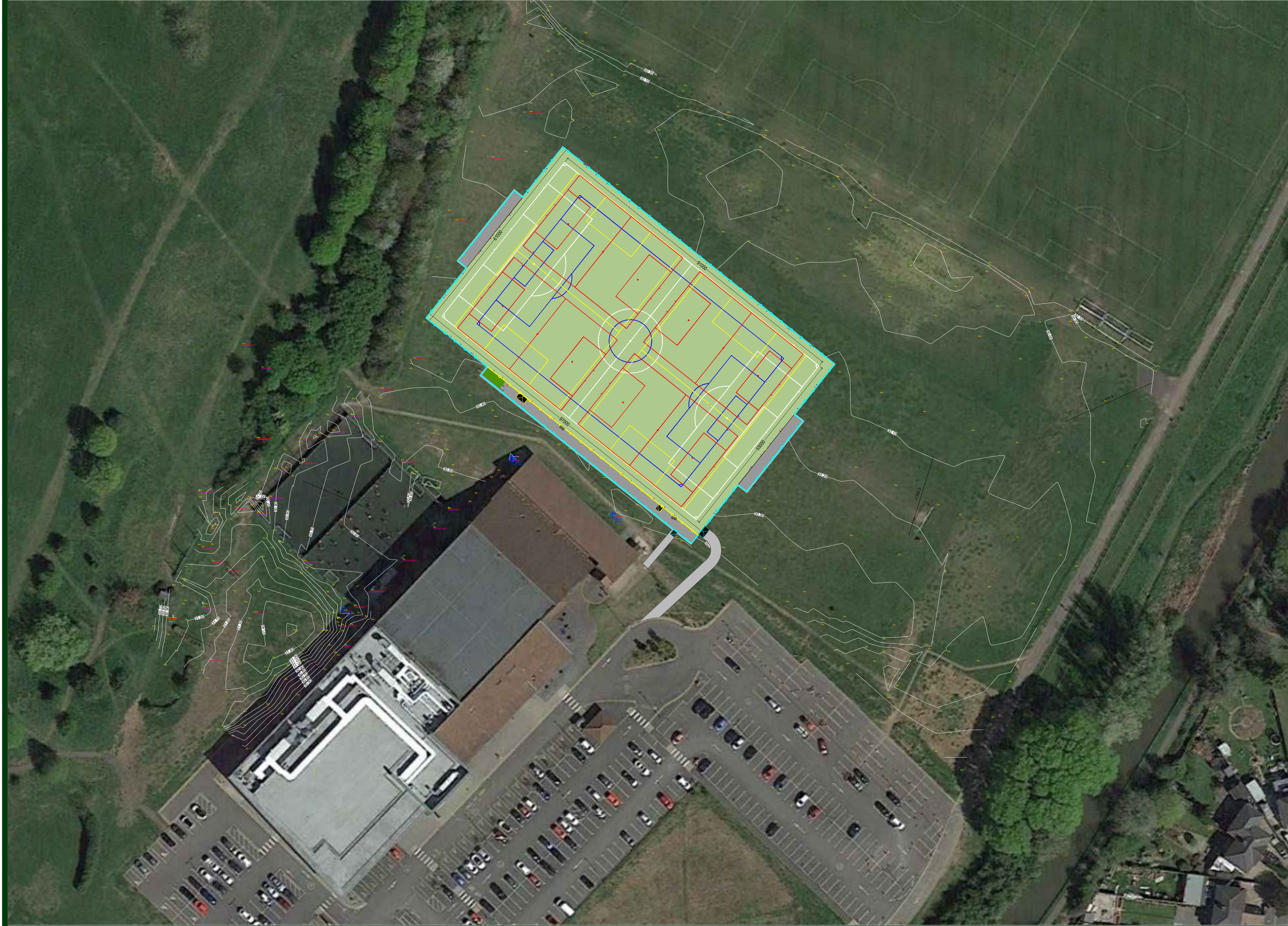

- Artificial Turf Playing Area
- Footpaths & Hard Standing Areas
- 4.5m High Fence Line
- 1.2m High Fence Line

Notes:
Line markings to accommodate:
1Nr. 11v11 91x55m (white)
1Nr. 9v9 73x46m (blue)
2Nr. 7v7 54.8x37m* (yellow)
4Nr. 5v5 37x25.32m* (red)

*Smaller than recommended size but acceptable for FA match play

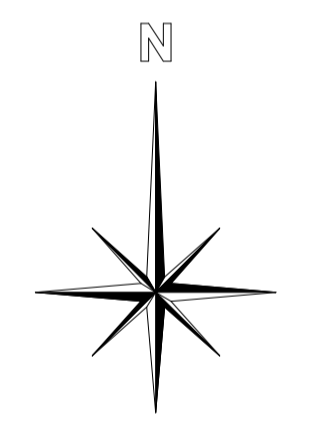

| | | | | |
|-----|-------------------|-----|----|----------|
| 00 | FEASIBILITY ISSUE | ME | WB | 24.05.23 |
| REV | DESCRIPTION | REV | CK | DATE |



AUTHOR
ME

TITLE
Perdiswell Leisure Centre
Creation of an AGP
Consultation Plan - Option 1

| | | | | | |
|------------|-------|----------|-------|----------|----|
| PROJECT | SC102 | SCALE | 1:500 | SIZE | A1 |
| DRAWING No | 01 | REVISION | | REVISION | 00 |